SUPERMAN
DC
NATIONAL COMICS
APR.
APPROVED BY THE COMICS CODE AUTHORITY
Rip Hunter...
TIME MASTER
STILL 10¢
"The 1,000-YEAR-OLD CURSE!"
IT'S BERN CRAIG OF THE 14TH CENTURY--BEING CARRIED OFF BY THE VOLCANO CREATURE! IF I DON'T RESCUE HIM, WE'LL NEVER SOLVE THE MYSTERY OF THE CRAIG FAMILY CURSE!

FREE! BIG 48-PAGE MUSCLE-BUILDING COURSE PROFUSELY ILLUSTRATED WITH PHOTOS OF THE CHAMPS!

LET ME SHOW YOU HOW I CAN ADD 10" TO YOUR CHEST — 3" TO YOUR ARMS — UP TO 50 POUNDS OF MUSCLE TO YOUR BODY . . .

ALL IN JUST 7 SHORT WEEKS!

SAYS JOE WEIDER
THE MUSCLE BUILDER — THE TRAINER OF CHAMPIONS

TRADE IN that skinny, sickly, sub-normal body of yours for a self-charged Weider physique — ripping with mountains of mighty muscle, oozing confidence and virility out of every pore, make-up, follow! Make the world your oyster! You won't find a more AMAZING INTRODUCTORY FREE COURSE OFFER this side of outer space!

PAY NOTHING NOW - PAY NOTHING LATER - PAY THE POSTMAN NOTHING

Just imagine how you'll feel as you are with your own eyes dynamic, new muscle bulging up on your arms, your back, your chest and thighs! Powerful be-man muscle that turns you into the fellow that others respect and admire. Imagine the flattering attention you'll get from pretty girls at the beach! What a terrific feeling to feel new energy, vitality and NATURAL POWER surge through your veins, put you "on top of the world."

• Well, this terrific feeling CAN NOW BE YOURS — FREE! And in just 15 minutes a day right in your home! Just send us your name and address on the coupon. Your FREE COURSE will be rushed to you! Don't delay — you have nothing to lose but your weakness. Mail today!

WHAT'S A MIGHTY NEW PHYSIQUE WORTH TO YOU?

Some have paid thousands of dollars to expensive gyms to get the muscle packed body they wanted. Today we realize you KNOW that a dynamic, power charged physique is the crowd road to being successful with women and forging ahead in the career of your choice. Whether you pay $1000, $500, or even $100 for a body that has "the most" within all this. THE PRICE IS NOW 100 TIMES because you reap "dividends" at the end of your life!

• BUT FORTUNATELY, YOU CAN NOW GET THIS AMAZING WEIDER MUSCLE BUILDING COURSE — WRITTEN BY THE OUTSTANDING "HEAVYWEIGHT OF THE AMERICAS" AND OTHER CHAMPIONS — NOT $1000, not the $500, not for $100 BUT ABSOLUTELY FREE!

JUST 15 MINUTES A DAY — IN THE PRIVACY OF YOUR OWN HOME. Just imagine how you'll feel as you are dynamic, new muscle bulging up on your arms, your back, your chest and thighs! What a terrific feeling to feel new energy, vitality and NATURAL POWER surge through your veins! Well, this be-man feeling CAN NOW BE YOURS — FREE! And in just 15 minutes a day right in your own home! Just send the coupon for your FREE COURSE. You have nothing to lose but your weakness — mail today!

GIRLS GO FOR WEIDER CHAMPS!

Like to meet girls with the lucky you? Then let Joe Weider take him into a beachside Romeo—with powerful dynamic charged muscles and a new, confident, be-man personality. Whether it's at the beach or on a dance floor, a Weider-trained physique rates high in the romance department. Its winner Jayne Mansfield and other beauties go for Weider champs!

THE $10,000 CHALLENGE ONLY JOE WEIDER DARES TO MAKE!

MY GUARANTEE!

Use my system for training and you will gain twice as much muscle and triple your power in less than Half The Time it would take by any other method.

Joe Weider
The Muscle Builder

LEO ROBERT, a Weider trained champion and the perfect man this winner of "Mr. America", "Mr. Universe", and "Mr. World", in his free course tells you how he turned his skinny 120 pound weakling body into a mountain of muscle, vigor and power. Do what Leo did "Build Your Body With Weider as Your Leader".

Mail Coupon Today for FREE Introductory 48 page Muscle-Building Course.

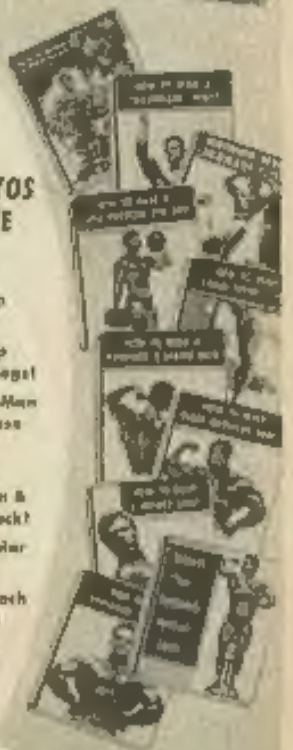

OVER 100 ACTION PHOTOS POSED BY THE CHAMPIONS

- How To Develop A Massive Chest!
- How To Develop Giant Arms And Legs!
- How To Get He-Man Power And Increase Endurance!
- How To Build A Tough Mid-Section & Muscle-Packed Back!
- How To Be Popular With Girls!
- How To Be A Beach Star And Athlete!
- Secret Training Methods Of The Champs!

JOE WEIDER
"TRAINER OF CHAMPIONS"
801 Palisade Avenue
Union City, N. J.

Dept. 40 39

Dear Joe, rush me my FREE INTRODUCTORY MUSCLE BUILDING COURSE. I understand I am under no obligation (Enclose 25¢ to help pay the cost of handling and postage.)

NAME .....

ADDRESS .....

CITY ..... ZONE ..... STATE .....

In Canada, Write Joe Weider, 2875 Bates Road, Montreal, Que., Can.

© Nat'l Comics Pub., Inc., 1961

Rip Hunter... TIME MASTER

THROUGH THE CENTURIES, AN OMINOUS CURSE PLAGUED THE CRAIG FAMILY! BUT WHERE DID IT BEGIN--AND WHY? THESE ARE BUT A FEW OF THE MYSTIFYING QUESTIONS RIP HUNTER AND HIS FRIENDS SEEK TO ANSWER, AS THEY ONCE AGAIN TRAVEL BACK IN TIME, BRAVING THE PERILS OF PAST CENTURIES, TO SOLVE...

the THOUSAND-YEAR-OLD CURSE

"This periodical may not be sold except by authorized dealers and is sold subject to the conditions that it shall not be sold or distributed with any part of its cover or markings removed, nor in a mutilated condition, nor affixed to, nor as part of any advertising, literary or pictorial matter whatsoever."

RIP HUNTER ... TIME MASTER, No. 1. March-April, 1961. Published bi-monthly by NATIONAL COMICS PUBLICATIONS, INC., 2nd and Dickey Streets, SPARTA, ILL. Editorial, Executive offices and Subscriptions, 575 LEXINGTON AVENUE, NEW YORK 22, N. Y. Jack Schiff, Editor; Associate Editors: Murray Boltinoff and George Kashdan. APPLICATION TO MAIL AT SECOND CLASS POSTAGE RATES IS PENDING AT SPARTA, ILL. under the act of March 3, 1879. Yearly subscription in the U.S. 75c including postage. Foreign, $1.50 in American funds. For advertising rates address Richard A. Feldon & Co., 305 East 42nd St., New York 17, N. Y. © 1961 by National Comics Publications, Inc. All rights reserved under International and Pan-American Copyright Conventions. Except for those who have authorized use of their names, the stories, characters and incidents mentioned in this periodical are entirely imaginary and fictitious, and no identification with actual persons, living or dead, is intended or should be inferred.

Printed in U.S.A.

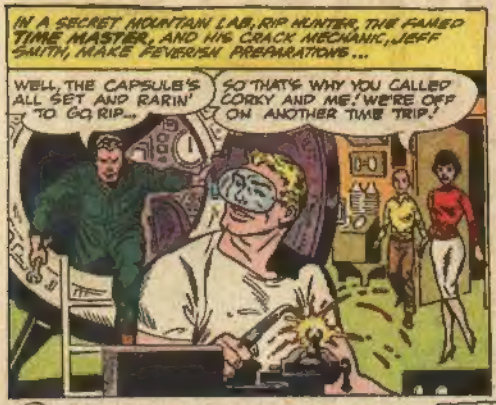
IN A SECRET MOUNTAIN LAB, RIP HUNTER, THE FAMED TIME MASTER, AND HIS CRACK MECHANIC, JEFF SMITH, MAKE FEVERISH PREPARATIONS...
WELL, THE CAPSULE'S ALL SET AND RARIN' TO GO, RIP...
SO THAT'S WHY YOU CALLED CORKY AND ME! WE'RE OFF ON ANOTHER TIME TRIP!

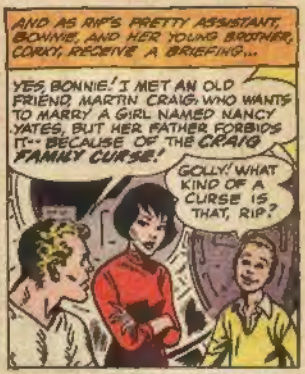
AND AS RIP'S PRETTY ASSISTANT, BONNIE, AND HER YOUNG BROTHER, CORKY, RECEIVE A BRIEFING...
YES, BONNIE! I MET AN OLD FRIEND, MARTIN CRAIG, WHO WANTS TO MARRY A GIRL NAMED NANCY YATES, BUT HER FATHER FORBIDS IT-- BECAUSE OF THE CRAIG FAMILY CURSE!
GOLLY! WHAT KIND OF A CURSE IS THAT, RIP?

"WELL, IT'S SUPPOSED TO DATE BACK A THOUSAND YEARS AND OCCURS EVERY HUNDRED YEARS... IF THERE'S A CRAIG AROUND WHO'S IN HIS 25TH YEAR! MARTIN IS 25, BUT HE SCOFFS AT THE CURSE..."
SURE, A CRAIG DIED IN 1860--AND ANOTHER IN 1760... AND BOTH WERE TWENTY-FIVE! BUT THEIR DEATHS WERE ACCIDENTAL-- PURE COINCIDENCES!
STEADY, MARTIN! TELL ME, WHERE... HOW DID THIS "CURSE" ORIGINATE?

NO ONE KNOWS, RIP! I-I FEEL SO HELPLESS...
HMM... IF I COULD SEARCH THROUGH THE PAST... FIND SOME KIND OF PROOF THAT THERE IS NO REAL CURSE, NANCY'S FATHER COULDN'T OBJECT TO YOUR MARRIAGE!

SO THAT'S OUR MISSION-- TO FIND OUT HOW AND WHERE THE CRAIG CURSE BEGAN! BUT... WHERE DO WE START, RIP?
MARTIN AND I CHECKED FAMILY RECORDS FOR THE EARLIEST CRAIG IN THIS COUNTRY...

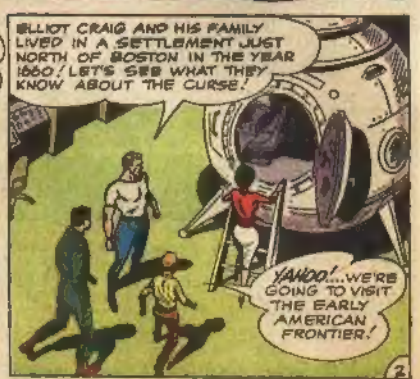
ELLIOT CRAIG AND HIS FAMILY LIVED IN A SETTLEMENT JUST NORTH OF BOSTON IN THE YEAR 1660! LET'S SEE WHAT THEY KNOW ABOUT THE CURSE!
YAHOO!... WE'RE GOING TO VISIT THE EARLY AMERICAN FRONTIER!

WE'RE ALL READY! I HAVE THE TIME SELECTOR DIAL SET FOR PLACE AND PERIOD!
LET'S GO!

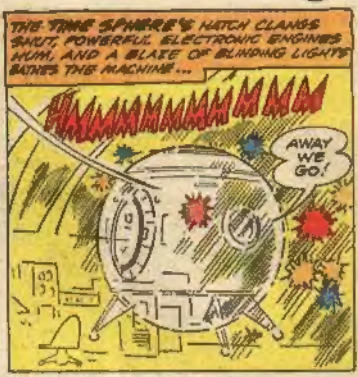
THE TIME SPHERE'S HATCH CLANGS SHUT, POWERFUL ELECTRONIC ENGINES HUM, AND A BLAZE OF BLINDING LIGHTS BATHES THE MACHINE...
HMMMMMMMMMM
AWAY WE GO!

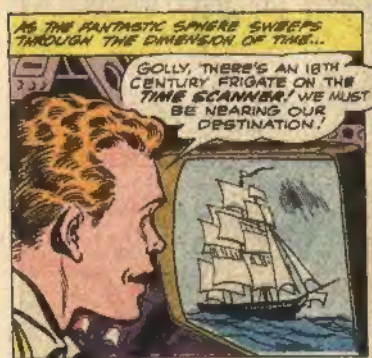
AS THE FANTASTIC SPHERE SWEEPS THROUGH THE DIMENSION OF TIME...
GOLLY, THERE'S AN 18TH CENTURY FRIGATE ON THE TIME SCANNER! WE MUST BE NEARING OUR DESTINATION!

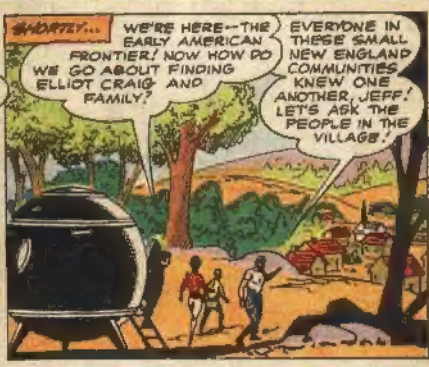
SHORTLY...
WE'RE HERE--THE EARLY AMERICAN FRONTIER! NOW HOW DO WE GO ABOUT FINDING ELLIOT CRAIG AND FAMILY?
EVERYONE IN THESE SMALL NEW ENGLAND COMMUNITIES KNEW ONE ANOTHER, JEFF! LET'S ASK THE PEOPLE IN THE VILLAGE!

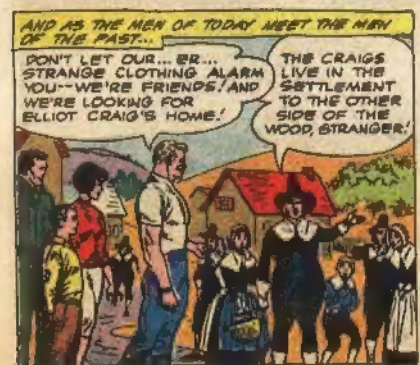
AND AS THE MEN OF TODAY MEET THE MEN OF THE PAST...
DON'T LET OUR... ER... STRANGE CLOTHING ALARM YOU--WE'RE FRIENDS! AND WE'RE LOOKING FOR ELLIOT CRAIG'S HOME!
THE CRAIGS LIVE IN THE SETTLEMENT TO THE OTHER SIDE OF THE WOOD, STRANGER!

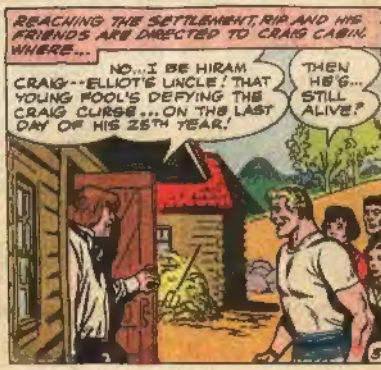
REACHING THE SETTLEMENT, RIP AND HIS FRIENDS ARE DIRECTED TO CRAIG CABIN WHERE...
NO...I BE HIRAM CRAIG--ELLIOT'S UNCLE! THAT YOUNG FOOL'S DEFYING THE CRAIG CURSE...ON THE LAST DAY OF HIS 25TH YEAR!
THEN HE'S... STILL ALIVE?

The BEST Comics are STILL 10¢

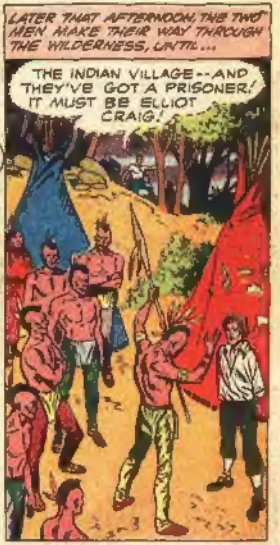

THEY'RE RETREATING--THEY'RE STARTLED BY THE RAPID GUN-FIRE OF OUR MODERN PISTOLS!
THAT GIVES ME AN IDEA!..
POW POW

A FLARE? WHAT DO YOU EXPECT THAT TO DO?
SCARE THE LIVING DAY-LIGHTS OUT OF THEM... I HOPE!
FLARE

THE FLARE SOARS OVER THE VILLAGE AND EXPLODES IN A BLINDING BRILLIANCE...
AAAIEEE! THE FIREBALL OF DAY FALLS UPON OUR VILLAGE! THE SPIRITS ARE ANGRY--FLEE!
KA-FUUUM
LET'S GET TO ELLIOT... BEFORE THESE WARRIORS SHAKE OFF THEIR FEAR, JEFF!

W-WHO ARE YOU?... WHAT'S HAPPENING?
NO TIME TO EXPLAIN, ELLIOT--BUT WE'RE FRIENDS! THAT FLARE WILL DIE OUT ANY MINUTE, JEFF--HURRY!

AND AS THE TRIO BOLTS INTO THE WOOD...
YU! YU! YU! YU! YU!
OH-OH... SOUNDS LIKE THOSE WARRIORS FOUND OUT OUR FLARE WASN'T THE SUN!
THEY'LL COME AFTER US... AND THEY WON'T HAVE MUCH TROUBLE FOLLOWING OUR TRACKS! WHERE ARE WE, ELLIOT?

YU! EEYU YU!
I-I'M AFRAID, IN THE CONFUSION, WE'VE RUN INTO BOX CANYON! THERE'S NO WAY OUT... EXCEPT THE WAY WE CAME IN!
TOO LATE TO GO BACK-- THEY'RE RIGHT BEHIND US!

LET'S MOVE TO THAT CLIFF WHILE I GET IN TOUCH WITH BONNIE!

AND AS RIP CONTACTS BONNIE VIA HIS MINIATURE TWO-WAY RADIO...
THAT'S RIGHT, BONNIE-- AND WE'RE TRAPPED IN BOX CANYON! IT SHOULD BE EASY TO SPOT FROM THE AIR!
I'LL SET THE TIME SPHERE ON FLIGHT CONTROL AND TAKE RIGHT OFF! GOOD LUCK!

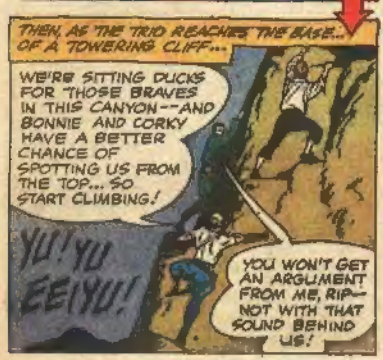
THEN, AS THE TRIO REACHES THE BASE... OF A TOWERING CLIFF...
WE'RE SITTING DUCKS FOR THOSE BRAVES IN THIS CANYON--AND BONNIE AND CORKY HAVE A BETTER CHANCE OF SPOTTING US FROM THE TOP... SO START CLIMBING!
YU! YU EEIYU!
YOU WON'T GET AN ARGUMENT FROM ME, RIP-- NOT WITH THAT SOUND BEHIND US!

UP...UP CLIMB THE DESPERATE MEN-- WHEN SUDDENLY...
ARROWS! WE'RE HANGING TARGETS UP HERE!
DON'T LOOK DOWN--KEEP CLIMBING... UNTIL WE'RE OUT OF RANGE!

THEN, AS THE FLYING MISSILES STOP...
WELL, WE'RE FINALLY OUT OF RANGE! HEY-- WHAT ARE THEY UP TO NOW...?
SMOKE SIGNALS! I'M AFRAID WE'RE NOT GOING TO BE ALONE WHEN WE REACH THE TOP!

SURE ENOUGH, AS THEY REACH THE SUMMIT...
A HUNTING PARTY... THE BRAVES IN THE CANYON SIGNALED TO INTERCEPT US UP HERE!
WE'VE GOT TO BEAT THEM OFF UNTIL OUR TIME SPHERE GETS HERE!

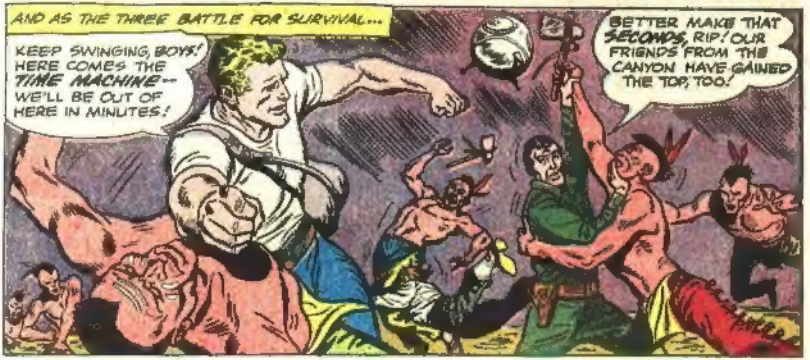
AND AS THE THREE BATTLE FOR SURVIVAL...
KEEP SWINGING, BOYS! HERE COMES THE TIME MACHINE-- WE'LL BE OUT OF HERE IN MINUTES!
BETTER MAKE THAT SECONDS, RIP! OUR FRIENDS FROM THE CANYON HAVE GAINED THE TOP, TOO!

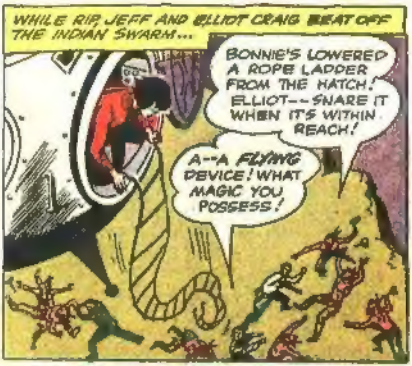
WHILE RIP, JEFF AND ELLIOT CRAIG BEAT OFF THE INDIAN SWARM...
BONNIE'S LOWERED A ROPE LADDER FROM THE HATCH! ELLIOT--SNARE IT WHEN IT'S WITHIN REACH!
A--A FLYING DEVICE! WHAT MAGIC YOU POSSESS!

HERE COMES THE LADDER! IT'S NOW... OR NEVER!

WE ALL FOUND OUR LADDER TARGET! NOW, HANG ON!
AAA!EE! A--A WINGLESS HAWK FROM THE SKY PLUCKS THE PALEFACES TO SAFETY!

AND WHEN THE TRIO CLIMBS INTO THE SPHERE...
YOU TWO DESERVE MEDALS AFTER THAT RESCUE, BONNIE! WHEW! NEVER THOUGHT WE'D GET OUT OF THAT ONE...
AMAZING! I-I THOUGHT THE CRAIG CURSE HAD CAUGHT UP WITH ME-- BUT I SURVIVED!

BUT WHEN THE GROUP RETURNS TO THE UNCLE'S CABIN...
THIS LETTER JUST ARRIVED, ELLIOT! IT'S ABOUT YOUR COUSIN MARVIN CRAIG--HE WAS KILLED WHEN HIS CARRIAGE WENT OFF A BRIDGE!
AND HE WAS JUST MY AGE... TWENTY-FIVE! THERE IS A CURSE ON MY FAMILY, THEN! IT STRUCK HIM DOWN, NOT ME!

GOOD GRACIOUS, RIP--IS IT POSSIBLE?... A REAL CURSE ON THIS FAMILY?
IT CERTAINLY APPEARS THAT WAY, BONNIE! BUT WE'VE GOT TO FIND OUT WHERE THIS CURSE ORIGINATED--AND WHY!

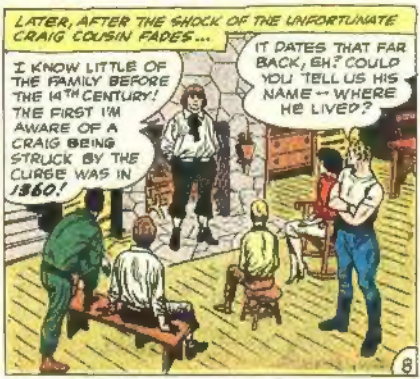
LATER, AFTER THE SHOCK OF THE UNFORTUNATE CRAIG COUSIN FADES...
I KNOW LITTLE OF THE FAMILY BEFORE THE 14TH CENTURY! THE FIRST I'M AWARE OF A CRAIG BEING STRUCK BY THE CURSE WAS IN 1860!
IT DATES THAT FAR BACK, EH? COULD YOU TELL US HIS NAME -- WHERE HE LIVED?

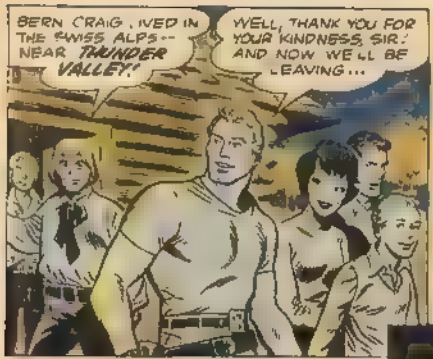
BERN CRAIG, LIVED IN THE SWISS ALPS-- NEAR THUNDER VALLEY!
WELL, THANK YOU FOR YOUR KINDNESS, SIR! AND NOW WE'LL BE LEAVING...

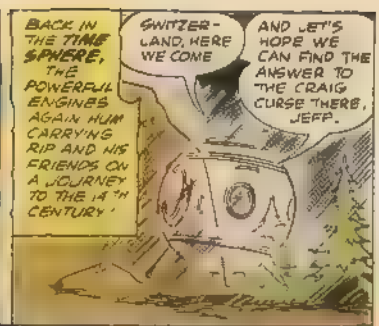
BACK IN THE TIME SPHERE, THE POWERFUL ENGINES AGAIN HUM CARRYING RIP AND HIS FRIENDS ON A JOURNEY TO THE 14TH CENTURY!
SWITZERLAND, HERE WE COME
AND LET'S HOPE WE CAN FIND THE ANSWER TO THE CRAIG CURSE THERE, JEFF.

AND SOON...
LOOK! THERE'S A VILLAGE BELOW, IN THE VALLEY!
YES, AND SOMETHING'S HAPPENING DOWN THERE-- THE PEOPLE SEEM TO BE FLEEING OUT OF THE PLACE!

G-GOOD GRIEF! A FANTASTIC CREATURE... STALKING THE STREETS!
CONTINUED IN CHAPTER 2

BLACKHAWK
TOMAHAWK
SECRET of the INDIAN SORCERER
For The VERY BEST
SUPERMAN
DC
NATIONAL COMICS
...and STILL 10¢

The BEST Comics are STILL 10¢

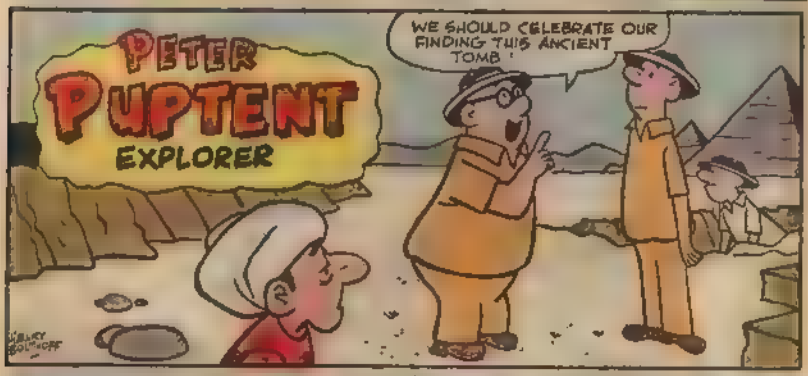

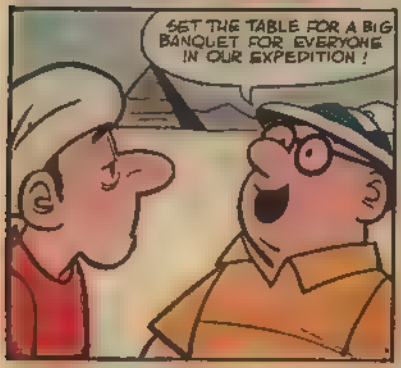

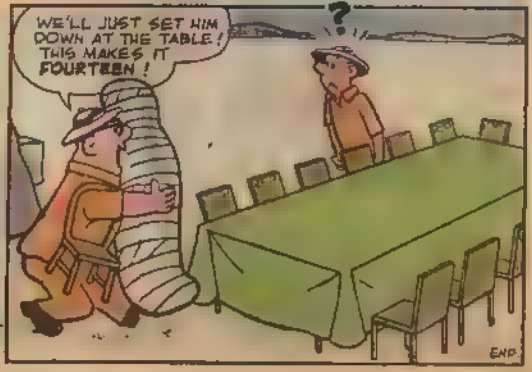

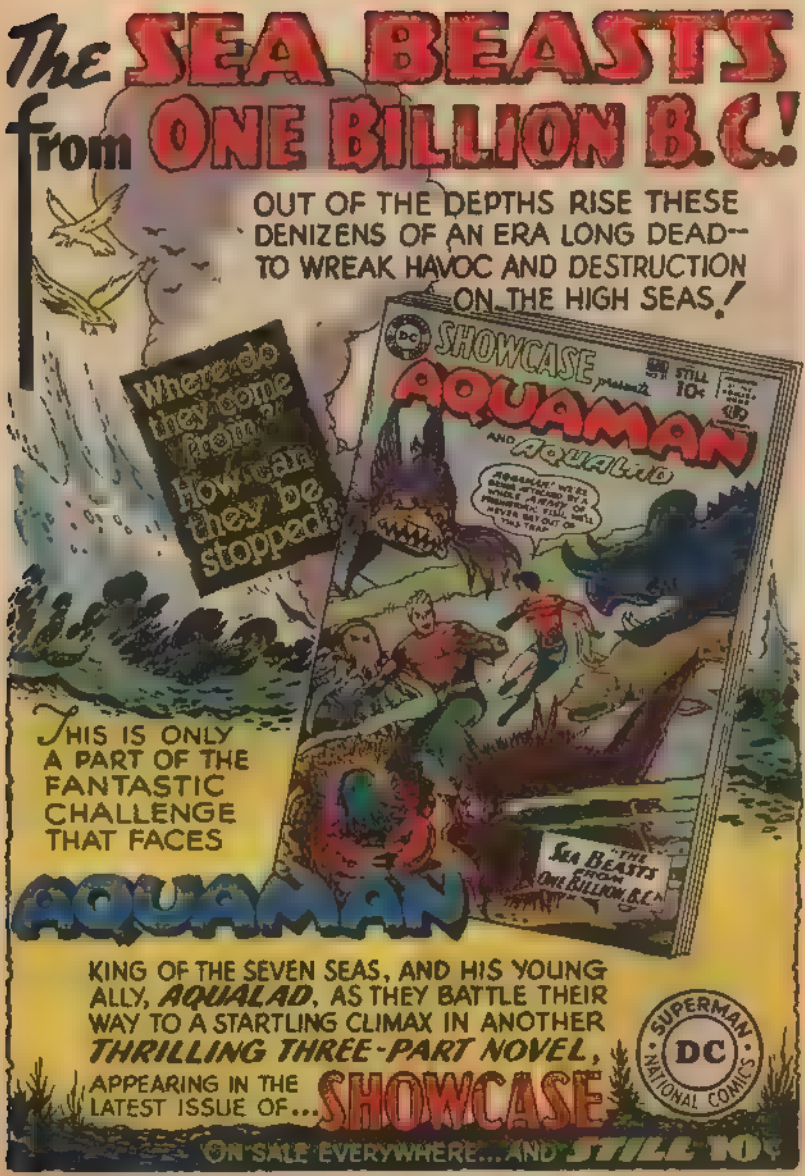
The SEA BEASTS from ONE BILLION B.C.!
OUT OF THE DEPTHS RISE THESE DENIZENS OF AN ERA LONG DEAD-- TO WREAK HAVOC AND DESTRUCTION ON THE HIGH SEAS!
Where do they come from? How can they be stopped?
SHOWCASE presents AQUAMAN AND AQUALAD
STILL 10¢
THIS IS ONLY A PART OF THE FANTASTIC CHALLENGE THAT FACES
AQUAMAN
KING OF THE SEVEN SEAS, AND HIS YOUNG ALLY, AQUALAD, AS THEY BATTLE THEIR WAY TO A STARTLING CLIMAX IN ANOTHER THRILLING THREE-PART NOVEL, APPEARING IN THE LATEST ISSUE OF... SHOWCASE
SUPERMAN DC NATIONAL COMICS
ON SALE EVERYWHERE... AND STILL 10¢

Don't Sell Nature Short!

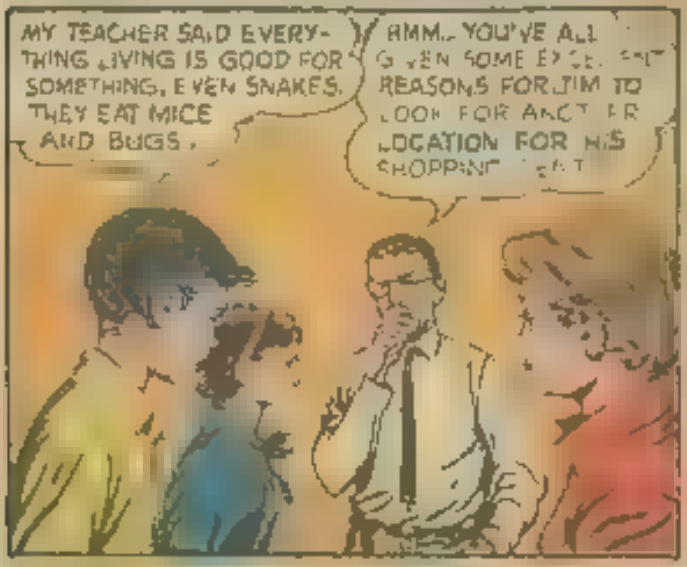

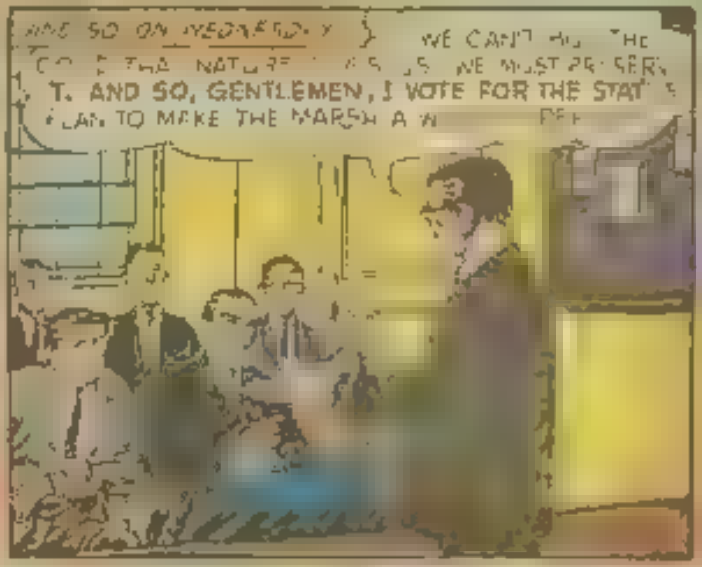

PUBLISHED AS A PUBLIC SERVICE IN COOPERATION WITH THE NATIONAL ASSOCIATION OF CONSERVATION ORGANIZATIONS FOR NATIONAL HEALTH, WELFARE AND RECREATION

CONTINUING IN THEIR SEARCH THROUGH TIME FOR THE ORIGIN OF THE INFAMOUS CRAIG CURSE, RIP AND HIS FRIENDS CLASH WITH A FANTASTIC BEAST AS THEY ATTEMPT TO CRACK.
Chapter 2
the SECRET of the VOLCANO CREATURE
THERE'S OUR MAN, BERN CRAIG AND HE'S SURE ASKING FOR TROUBLE! LET'S GO, JEFF!

AS RIP AND HIS FRIENDS APPROACH THE ANCIENT SWISS VILLAGE, THEY ARE MET BY A STREAM OF PANICKY TOWNSFOLK...
THE VOLCANO CREATURE--HE HAS FINALLY DESCENDED UPON THE VILLAGE! RUN FOR YOUR LIVES!
THAT BEAST IS STAMPEDING THESE PEOPLE! C'MON, JEFF--WE'VE GOT TO TRY AND STOP IT!
BUT AS RIP AND JEFF BOLT FORWARD...
LOOK! IT'S THE COWARD BERN CRAIG--ATTACKING THE BEAST!
BERN CRAIG! WE'VE FOUND OUR MAN AND HE'S SURE ASKING FOR THAT CURSE TO WORK ON HIM! LET'S MOVE, JEFF!
GROWRR
THE CREATURE--IT HAS DISARMED ME!
CRAIG'S A SITTING DUCK NOW!
HE'S GOT CRAIG, AND HE'S WALKING OFF WITH HIM! I'LL--
NO, JEFF--YOU MIGHT JUST PANIC THE BEAST AND DOOM CRAIG! HE'S STALKING UP THAT STREET! C'MON--WE'LL GET AHEAD OF HIM... I HAVE AN IDEA!

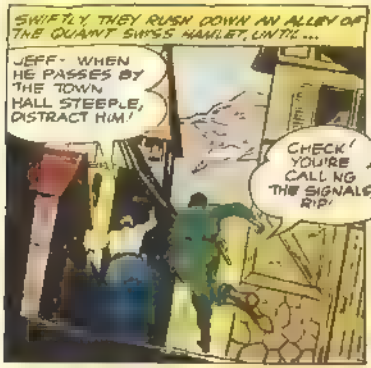
SWIFTLY, THEY RUSH DOWN AN ALLEY OF THE QUAINT SWISS HAMLET, UNTIL ...
JEFF - WHEN HE PASSES BY THE TOWN HALL STEEPLE, DISTRACT HIM!
CHECK! YOU'RE CALLING THE SIGNALS, RIP!

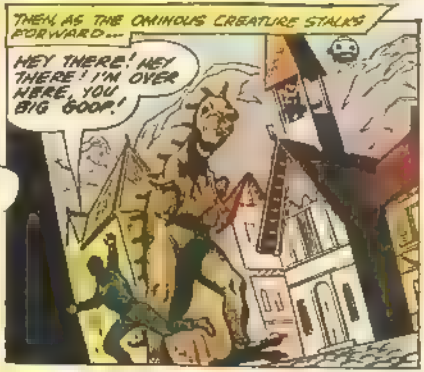
THEN, AS THE OMINOUS CREATURE STALKS FORWARD...
HEY THERE! HEY THERE! I'M OVER HERE, YOU BIG GOOP!

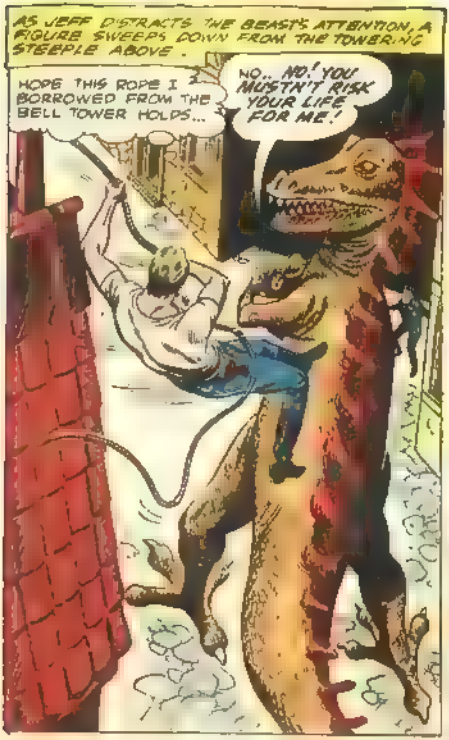
AS JEFF DISTRACTS THE BEAST'S ATTENTION, A FIGURE SWEEPS DOWN FROM THE TOWERING STEEPLE ABOVE.
HOPE THIS ROPE I BORROWED FROM THE BELL TOWER HOLDS...
NO... NO! YOU MUSTN'T RISK YOUR LIFE FOR ME!

THE KID TIPPED OUR HAND!
TOO BAD... HE WAS JUST THINKING OF US!

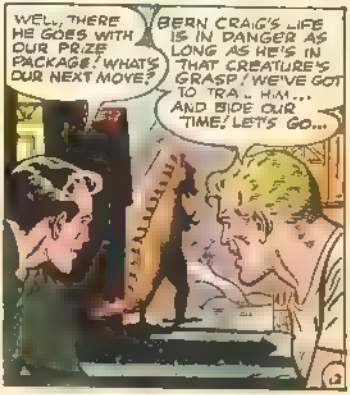
WELL, THERE HE GOES WITH OUR PRIZE PACKAGE! WHAT'S OUR NEXT MOVE?
BERN CRAIG'S LIFE IS IN DANGER AS LONG AS HE'S IN THAT CREATURE'S GRASP! WE'VE GOT TO TRA... HAA... AND BIDE OUR TIME! LET'S GO...

The BEST Comics are STILL 10¢

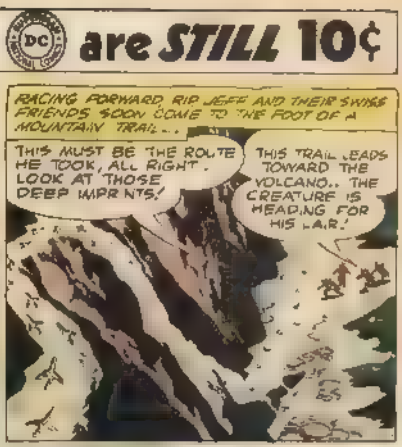

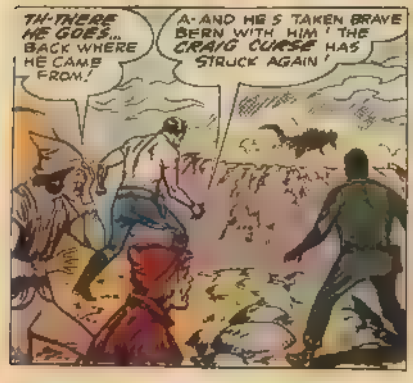

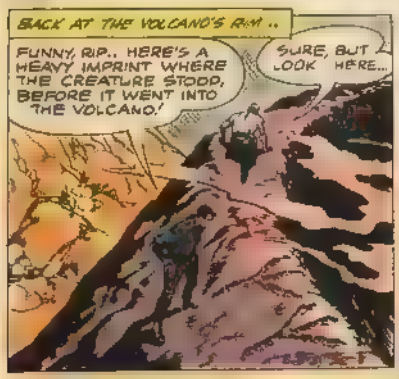
BACK AT THE VOLCANO'S RIM ..
FUNNY, RIP.. HERE'S A HEAVY IMPRINT WHERE THE CREATURE STOOD, BEFORE IT WENT INTO THE VOLCANO!
SURE, BUT LOOK HERE...

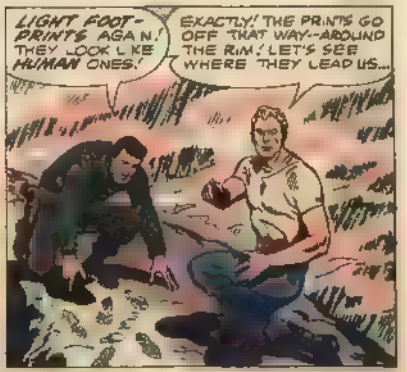
LIGHT FOOT-PRINTS AGAIN! THEY LOOK LIKE HUMAN ONES!
EXACTLY! THE PRINTS GO OFF THAT WAY--AROUND THE RIM! LET'S SEE WHERE THEY LEAD US...

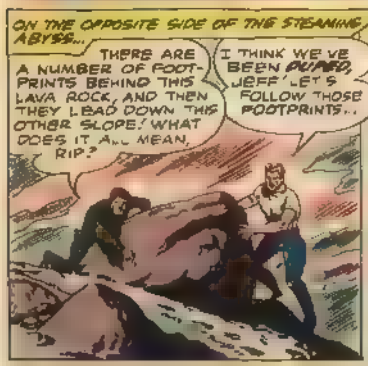
ON THE OPPOSITE SIDE OF THE STEAMING ABYSS...
THERE ARE A NUMBER OF FOOT-PRINTS BEHIND THIS LAVA ROCK, AND THEN THEY LEAD DOWN THIS OTHER SLOPE! WHAT DOES IT ALL MEAN, RIP?
I THINK WE'VE BEEN PUZZLED, JEFF! LET'S FOLLOW THOSE FOOTPRINTS..

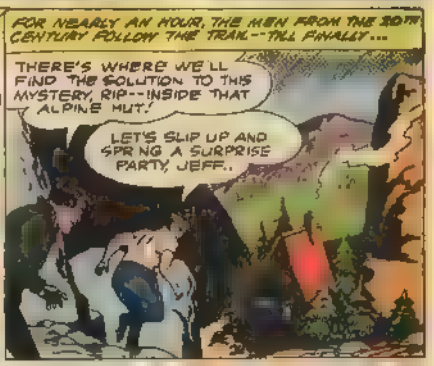
FOR NEARLY AN HOUR, THE MEN FROM THE 30TH CENTURY FOLLOW THE TRAIL--TILL FINALLY...
THERE'S WHERE WE'LL FIND THE SOLUTION TO THIS MYSTERY, RIP--INSIDE THAT ALPINE HUT!
LET'S SLIP UP AND SPRING A SURPRISE PARTY, JEFF..

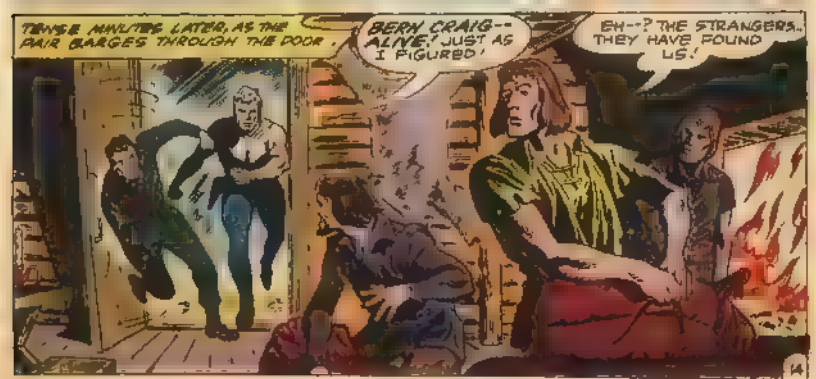
TENSE MINUTES LATER, AS THE PAIR BARGES THROUGH THE DOOR ,
BERN CRAIG--ALIVE! JUST AS I FIGURED!
EH--? THE STRANGERS.. THEY HAVE FOUND US!

OKAY, BERN-- START TALKING AND MAKE IT GOOD!
YOU... WOULDN'T UNDERSTAND! I HAVE BEEN CALLED A COWARD ALL MY LIFE! THE VILLAGERS MOCKED ME... MY PARENTS WERE DISGRACED!

I WANTED TO LEAVE--GO OUT IN THE WORLD AND TRY TO BECOME A MAN! BUT I COULDN'T LET MY FAMILY CONTINUE TO LIVE HERE IN HUMILIATION BECAUSE OF ME...
SO YOU DECIDED TO BECOME A "HERO" IN THE EYES OF THE VILLAGERS... DESTROY YOUR COWARDLY REPUTATION BEFORE YOU LEFT!

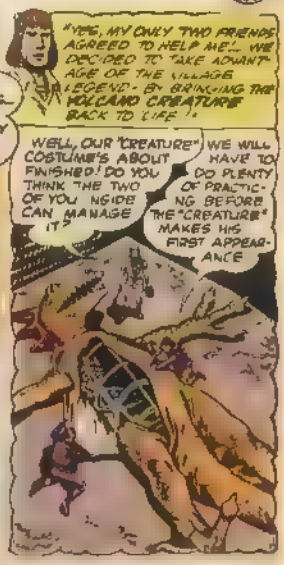
"YES, MY ONLY TWO FRIENDS AGREED TO HELP ME... WE DECIDED TO "TAKE ADVANTAGE OF THE VILLAGE LEGEND"- BY BRINGING THE VOLCANO CREATURE BACK TO LIFE!"
WELL, OUR "CREATURE" COSTUME'S ABOUT FINISHED! DO YOU THINK THE TWO OF YOU INSIDE CAN MANAGE IT?
WE WILL HAVE TO DO PLENTY OF PRACTICING BEFORE THE "CREATURE" MAKES HIS FIRST APPEARANCE

"THEN, A WEEK AGO, ONE OF THE VILLAGERS, GUSTAV RADACK WAS WORKING IN THE FIELDS WHEN..."
GRROWL!
Y!!!!! THE VOLCANO CREATURE... IT HAS RETURNED TO PLAGUE OUR PEOPLE!

AND ONCE YOU ESTABLISHED THE AUTHENTICITY OF THE "BEAST" YOU PERFORMED YOUR ACT OF "BRAVERY!" THAT'S WHY YOU CALLED OUT WHEN I TRIED TO RESCUE YOU -- TO WARN YOUR FRIENDS INSIDE THE "CREATURE"!

YES, YOU ALMOST SPOILED IT ALL! BUT WE GOT AWAY, AND ONCE WE REACHED THE MOUNTAIN TRAIL, WE CONTINUED WITH THE PLAN WE HAD PREPARED, IN CASE ANY VILLAGERS TRIED TO FOLLOW...

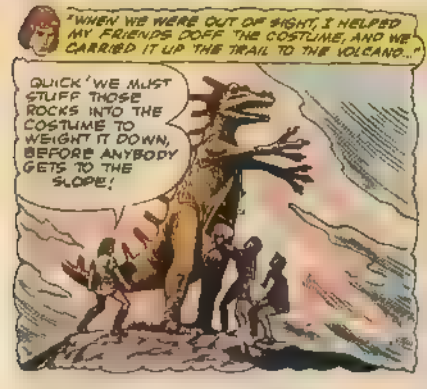
"WHEN WE WERE OUT OF SIGHT, I HELPED MY FRIENDS DOFF THE COSTUME, AND WE CARRIED IT UP THE TRAIL TO THE VOLCANO..."
QUICK! WE MUST STUFF THOSE ROCKS INTO THE COSTUME TO WEIGHT IT DOWN, BEFORE ANYBODY GETS TO THE SLOPE!

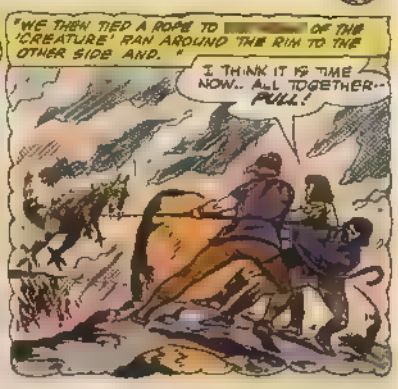
"WE THEN TIED A ROPE TO [redacted] OF THE 'CREATURE' RAN AROUND THE RIM TO THE OTHER SIDE AND."
I THINK IT IS TIME NOW.. ALL TOGETHER-- PULL!

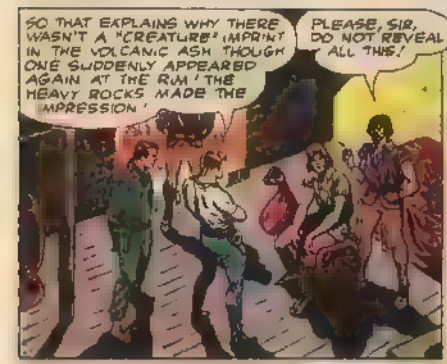
SO THAT EXPLAINS WHY THERE WASN'T A "CREATURE" IMPRINT IN THE VOLCANIC ASH THOUGH ONE SUDDENLY APPEARED AGAIN AT THE RIM! THE HEAVY ROCKS MADE THE IMPRESSION!
PLEASE, SIR, DO NOT REVEAL ALL THIS!

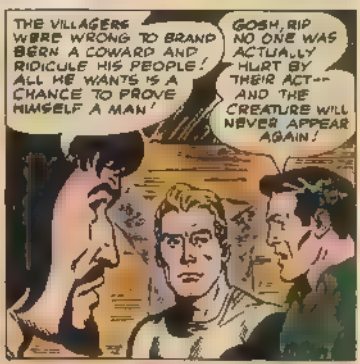
THE VILLAGERS WERE WRONG TO BRAND BERN A COWARD AND RIDICULE HIS PEOPLE! ALL HE WANTS IS A CHANCE TO PROVE HIMSELF A MAN!
GOSH, RIP NO ONE WAS ACTUALLY HURT BY THEIR ACT-- AND THE CREATURE WILL NEVER APPEAR AGAIN!

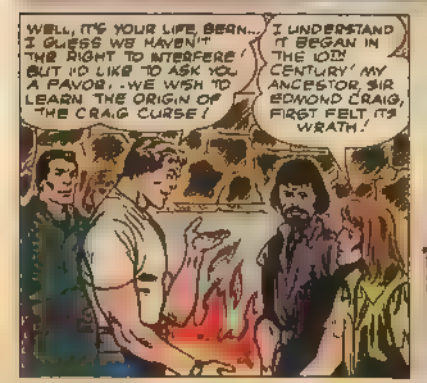
WELL, IT'S YOUR LIFE, BERN... I GUESS WE HAVEN'T THE RIGHT TO INTERFERE! BUT I'D LIKE TO ASK YOU A FAVOR.. WE WISH TO LEARN THE ORIGIN OF THE CRAIG CURSE!
I UNDERSTAND IT BEGAN IN THE 10TH CENTURY! MY ANCESTOR, SIR EDMOND CRAIG, FIRST FELT ITS WRATH!

BUT UNDER WHAT CIRCUMSTANCES THE CURSE BEGAN, I CANNOT TELL YOU!
YOU'VE TOLD US ENOUGH, BERN! GOODBYE AND GOOD LUCK IN YOUR VENTURE!

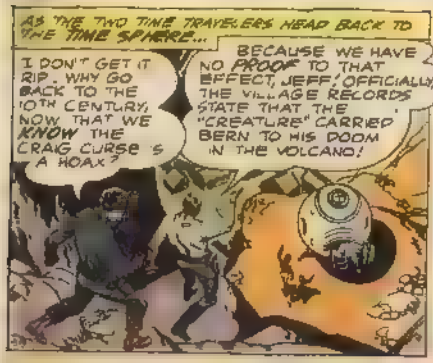
AS THE TWO TIME TRAVELERS HEAD BACK TO THE TIME SPHERE...
I DON'T GET IT RIP. WHY GO BACK TO THE 10TH CENTURY, NOW THAT WE KNOW THE CRAIG CURSE IS A HOAX?
BECAUSE WE HAVE NO PROOF TO THAT EFFECT, JEFF! OFFICIALLY, THE VILLAGE RECORDS STATE THAT THE "CREATURE" CARRIED BERN TO HIS DOOM IN THE VOLCANO!

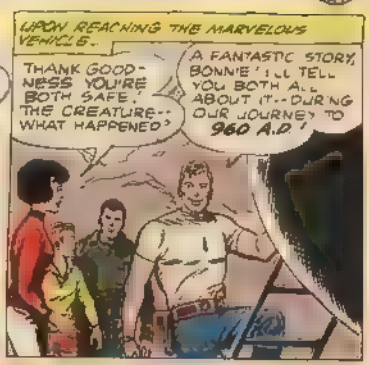
UPON REACHING THE MARVELOUS VEHICLE...
THANK GOODNESS YOU'RE BOTH SAFE. THE CREATURE-- WHAT HAPPENED?
A FANTASTIC STORY, BONNIE! I'LL TELL YOU BOTH ALL ABOUT IT--DURING OUR JOURNEY TO 960 A.D.!

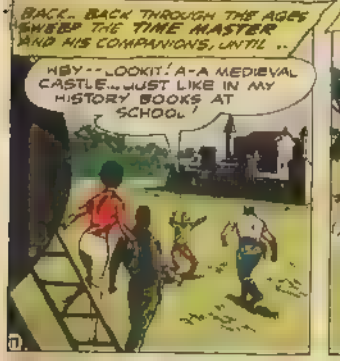
BACK... BACK THROUGH THE AGES SWEEP THE TIME MASTER AND HIS COMPANIONS, UNTIL ..
HEY--LOOKIT! A-A MEDIEVAL CASTLE...JUST LIKE IN MY HISTORY BOOKS AT SCHOOL!

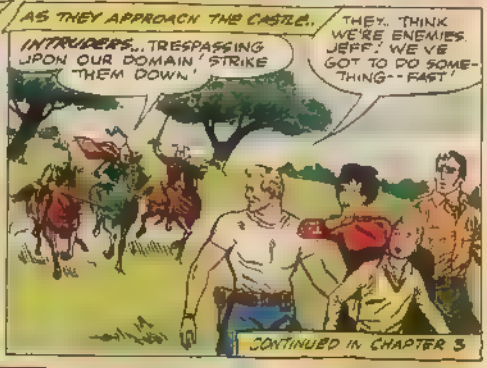
AS THEY APPROACH THE CASTLE...
INTRUDERS...TRESPASSING UPON OUR DOMAIN! STRIKE THEM DOWN!
THEY... THINK WE'RE ENEMIES, JEFF! WE'VE GOT TO DO SOMETHING--FAST!
CONTINUED IN CHAPTER 3

AMAZING ADVENTURES
HOUSE of MYSTERY
THE FOUR FACE OF FRANK KOBRA
CREATURE ADVENTURE
UNEXPECTED
ON SALE EVERYWHERE
TODAY'S MOST ELECTRIFYING MAGAZINES!

The LEGEND of TONY BEAVER!

TONY BEAVER, THE LEGENDARY WEST VIRGINIA LUMBERJACK, WAS A SOUTHERN VERSION OF THE NORTHERN SUPER LUMBERJACK, PAUL BUNYAN!

HE COULD UPROOT GIANT TREES WITH HIS BARE HANDS AND FORD STREAMS WITH ONE MIGHTY STRIDE! IT WAS SAID TONY WHO ALWAYS DID THE IMPOSSIBLE, HAD HIS CAMP ON EEL RIVER, IN THE CUMBERLAND MOUNTAINS 'WAY UP IN THE SMOKIES!

A VERY INGENIOUS CHAP, HE IS CREDITED WITH HAVING INVENTED PEANUT BRITTLE, WHEN IN ORDER TO HALT A RAGING FLOOD, HE THREW A HUGE SURPLUS CROP OF MOLASSES AND PEANUTS INTO THE STREAM!

THIS MIGHTY LOGGER, WHO WAS PURELY A PRODUCT OF FANTASTIC IMAGINATION, WAS, IN EFFECT WHAT EVERY LUMBERMAN WISHED HE COULD BE--THE BEST LOGGER IN THE WORLD!

BOYS Here's a Swell Way to Make $1 to $5 WEEKLY

in your spare time

—and WIN DANDY PRIZES Too!

Over 30,000 Boys — 12 or older

Sell GRIT "America's Greatest Family Newspaper"

GRIT sells for 15c YOU MAKE 5¢ PROFIT on every copy

Besides getting lots of spending money and winning prizes, selling GRIT gives boys valuable business training which will help them become successful men. Many of today's leaders sold GRIT during their boyhood.

GRIT will help you get started in a profitable business of your own. We will send you papers. You pay ONLY for those you sell until you know how many to order. You will also receive easy-to-understand selling helps. You'll find selling GRIT easy and fun.

Hurry!

If you are a boy 12 or older SEND THIS COUPON

Print Name and Address

GRIT PUBLISHING CO., Williamsport, Pa.

Please enter me as a GRIT salesman. NC-8 1

Name .....

Age ..... Date Born ..... Year ....

In care of .....

Street or R. D. ...

Post Office .....

Are You a Boy? ..... Sex? ...

Please Print Your Last Name Plainly Below

In an envelope or pasted on a postcard

King of the Forbidden Tribe

THE world of explorers and adventurers had all but forgotten the name of Arnold Carmichal, until I revived it. Perhaps it was because of my great admiration for Carmichal that I had never quite forgotten him myself. You need only scan the papers of twenty years ago—when I was just a fledgling explorer—and you will meet him in all his glory. Carmichal, who had scaled the world's tallest peaks, had trekked the globe from pole to pole, charting new lands—suddenly he had disappeared from the face of the earth, leaving not the slightest trace.

It happened shortly after his wife passed away, and, after years of fruitless searching, we simply gave up on him. That is why, now, I must tell you this story—both to solve the mystery of Carmichal's disappearance, and to regain my own ruined reputation.

For during those ensuing twenty years, I had become rather famous myself as a globe-trotter. And it was down in the deepest part of the unexplored Brazilian jungles that the clues started reaching me. The natives talked of a forbidden tribe, led by a towering, red-bearded man, and I was warned that no outsider dared trespass upon this tribe, lest he forfeit his life. I had no intention of taking that risk—until they mentioned the tall, red-bearded one. It couldn't have been a more perfect description of Arnold Carmichal. When I returned home, I announced this discovery to my colleagues, but they all laughed. Nobody was willing to finance an expedition, with all the risks involved, to confirm my theory—so I decided I must do it myself.

I staked my reputation on it. I promised I would bring back Carmichal—and they laughed louder. As a matter of fact, they doubted that I could even make it back myself, what with the stories told of the forbidden tribe. It became a matter of pride—I had to do it now.

Alone, I returned to the Brazilian jungle. All around me, the natives gathered, as I approached the tribe's boundaries. I could still hear their pleas to turn back, as I plunged deep into the thick brush. Only minutes later, I was regretting my move, as two giant natives pounced on me from a tree, and hauled me off.

Then I saw him—the tall, red-bearded leader. He was waiting for me in the center of the village, and although he didn't recognize me, I knew at once that I had found Carmichal. I shouted at him, pleaded, but he seemed not even to hear me, as he conversed with the natives in a tongue that I couldn't understand. He ordered them to tie me up in a hut, and that's where I stayed until nightfall—when Carmichal paid me a surprise visit.

He knew me after all . . . and he wanted to know why I had trespassed as I did. When I explained, he hung his head sorrowfully. After twenty years, he had finally been found, and this made him unhappy. For he had found peace and contentment here, away from the civilized world. He never wanted to return.

And then he offered to release me, on the promise that I would not give away his secret. Yes, he was willing to trust me—and it was a trust well founded. I came out of that jungle alive, went back home, and announced that I was wrong—that I did not find Arnold Carmichal. Naturally, I became the complete laughing stock—because, as I said, I'd staked my reputation on this venture. And it was a reputation that couldn't be retrieved in a lifetime—at least, not at my age.

Then why, you may ask, am I telling you this now? Word has just reached me that the great bearded one has passed away. And just before he died, he instructed his followers to send for *me* to bring his body home. In his final moments, Arnold Carmichal remembered to repay me for the good turn that I had done him.

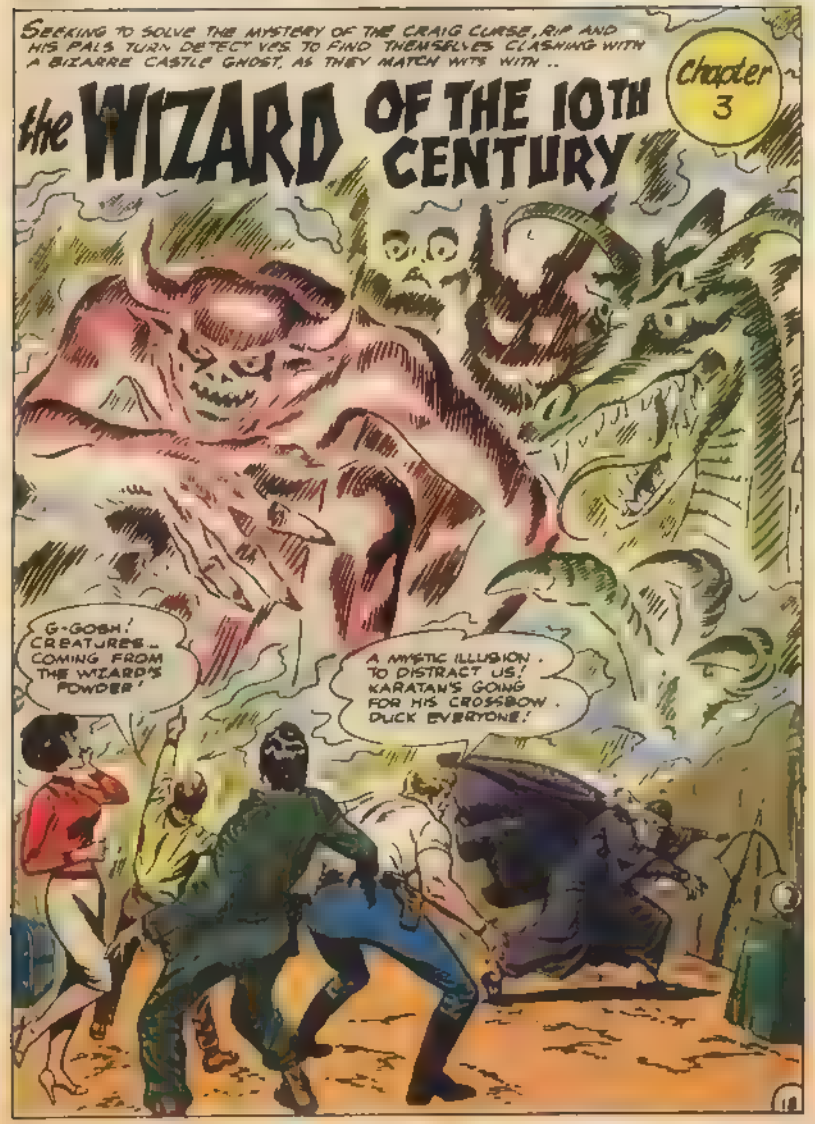
SEEKING TO SOLVE THE MYSTERY OF THE CRAIG CURSE, RIP AND HIS PALS TURN DETECTIVES TO FIND THEMSELVES CLASHING WITH A BIZARRE CASTLE GHOST, AS THEY MATCH WITS WITH ..
Chapter 3
the WIZARD OF THE 10TH CENTURY
G-GOSH! CREATURES... COMING FROM THE WIZARD'S POWDER!
A MYSTIC ILLUSION. TO DISTRACT US! KARATAN'S GOING FOR HIS CROSSBOW. DUCK EVERYONE!

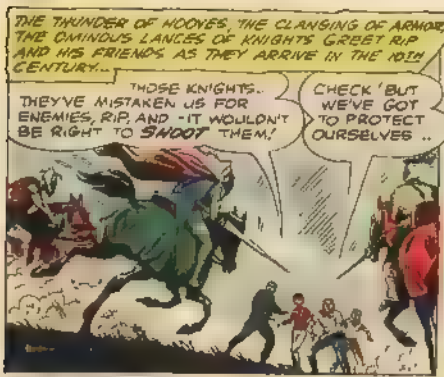
THE THUNDER OF HOOVES, THE CLANGING OF ARMOR, THE OMINOUS LANCES OF KNIGHTS GREET RIP AND HIS FRIENDS AS THEY ARRIVE IN THE 10TH CENTURY...
THOSE KNIGHTS.. THEY'VE MISTAKEN US FOR ENEMIES, RIP, AND IT WOULDN'T BE RIGHT TO SHOOT THEM!
CHECK! BUT WE'VE GOT TO PROTECT OURSELVES ..

YOUR PISTOL JEFF. GET IT OUT AND DO JUST WHAT I'M DOING!
I THINK I FOLLOW YOU

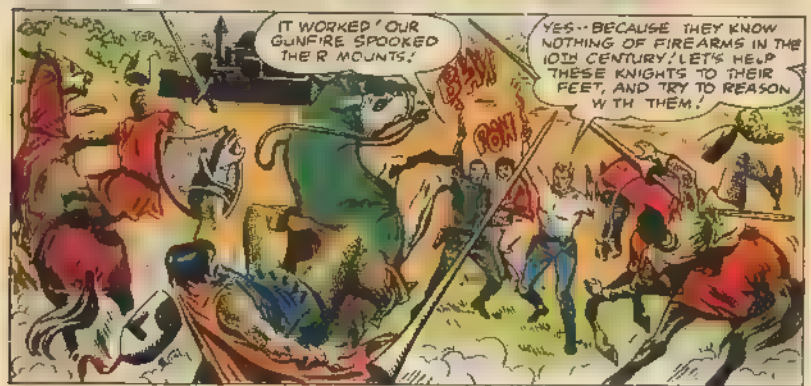
IT WORKED! OUR GUNFIRE SPOOKED THEIR MOUNTS!
YES.. BECAUSE THEY KNOW NOTHING OF FIREARMS IN THE 10TH CENTURY! LET'S HELP THESE KNIGHTS TO THEIR FEET, AND TRY TO REASON WITH THEM!
POW!

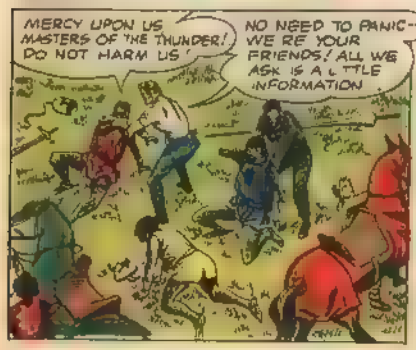
MERCY UPON US MASTERS OF THE THUNDER! DO NOT HARM US!
NO NEED TO PANIC-- WE'RE YOUR FRIENDS! ALL WE ASK IS A LITTLE INFORMATION

WE'D LIKE TO KNOW THE ORIGIN OF THE CRAIG CURSE! CAN YOU HELP US?
YOU ARE COURAGEOUS EVEN TO SPEAK OF THE CURSE STRANGER! BUT IF IT IS YOUR WISH TO KNOW, THEN I WILL ENLIGHTEN YOU..

"A FORTNIGHT AGO, OUR KING WAS HOLDING AUDIENCE WITH THE WIZARD KARATAN WHEN SUDDENLY, TO THE AMAZEMENT OF ALL SIR EDMOND CRAIG STEPPED FORWARD..."

SIRE I BEG OF YOU - HEED NOT THE WORDS OF THIS BUFFOON KARATAN! HE IS A FAKE -- A FRAUD!

LIES! LIES! WITHDRAW, SIR EDMOND -- ELSE YOU SHALL RUE THIS DAY!

BAH! I SHALL PROVE THAT YOUR SO-CALLED SUPERIOR POWERS ARE NOTHING BUT MERE TRICKERY.

A CURSE UPON YOU, SIR EDMOND YOU WILL NOT LIVE THROUGH YOUR 25TH YEAR..

..NOR WILL ANY CRAIG REACHING THAT AGE IN THE CENTURIES TO COME!

NO NO. REALLY, KARATAN, YOUR THREAT AMUSES ME! I SHALL LIVE IN FEAR THE REST OF MY DAYS HA HA HA!

"BUT ON THAT VERY EVE GUARDS IN SIR EDMOND'S CASTLE WERE CHILLED WITH FRIGHT AS.."

YIIII! I AM BESET BY DEMONS! THE CURSE IS UPON ME!

OUR MASTER HE IS DOOMED!

"HE BOLTED TO THE CASTLE WALL, LOST HIS FOOTING AND"

KARATAN'S CURSE .. IT HAS STRUCK SIR EDMOND

The BEST Comics are STILL 10¢

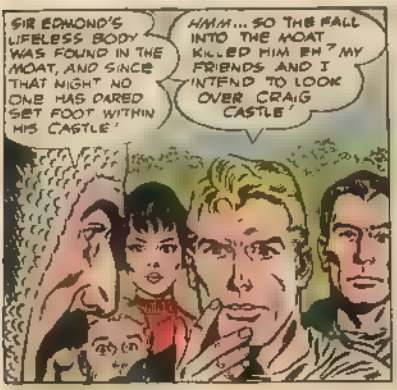

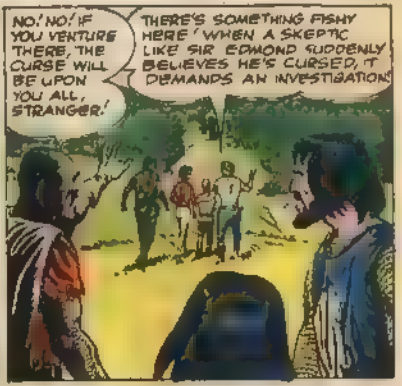

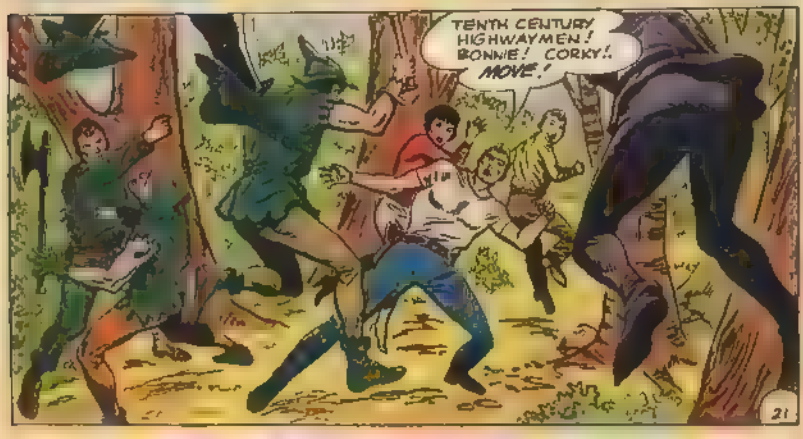

THERE'S A WHOLE PACK OF 'EM, RIP! WE CAN'T BEAT THEM ALL OFF!
I KNOW. BUT PERHAPS WE CAN USE A 20TH CENTURY GIMMICK TO FRIGHTEN THEM..

RIP'S HAND FALLS TO HIS BELT-RADIO, AND..
ZOUNDS! THE STRANGER IS BEWITCHED WITH THE NOISES OF DEMONS! FLEE FOR YOUR LIVES!
IT WORKED... THE ATMOSPHERIC STATIC MY BELT-RADIO IS PICKING UP HAS STARTLED THEM!
RRRPT
RRRPT

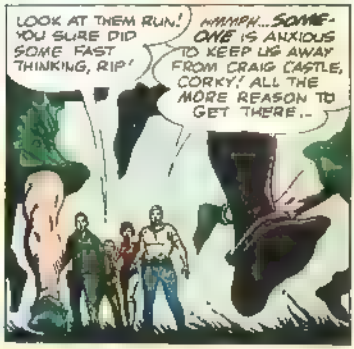
LOOK AT THEM RUN! YOU SURE DID SOME FAST THINKING, RIP!
MMMPH... SOMEONE IS ANXIOUS TO KEEP US AWAY FROM CRAIG CASTLE, CORKY! ALL THE MORE REASON TO GET THERE..

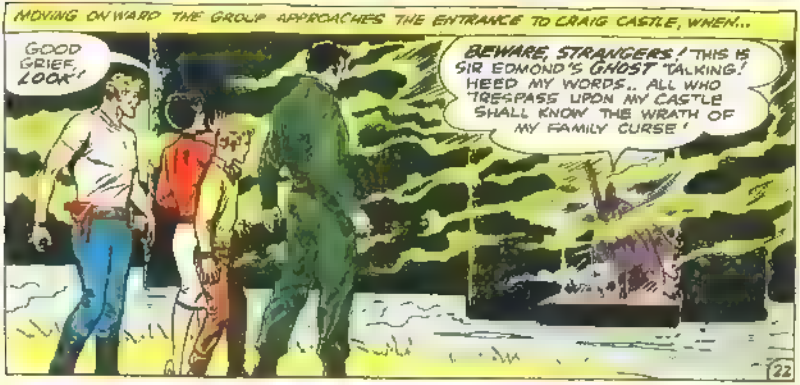
MOVING ONWARD THE GROUP APPROACHES THE ENTRANCE TO CRAIG CASTLE, WHEN...
GOOD GRIEF, LOOK!
BEWARE, STRANGERS! THIS IS SIR EDMOND'S GHOST TALKING! HEED MY WORDS.. ALL WHO TRESPASS UPON MY CASTLE SHALL KNOW THE WRATH OF MY FAMILY CURSE!

GO! GO!
SOME 10TH CENTURY CHARACTER PLAYING "HAM"..
PRETEND TO BUY HIS BUNKUM.. ACT SCARED! I'VE GOT AN IDEA.

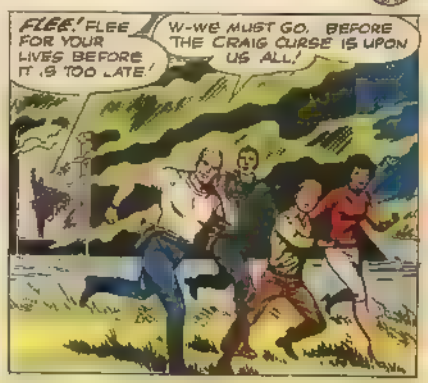
FLEE! FLEE FOR YOUR LIVES BEFORE IT IS TOO LATE!
W-WE MUST GO, BEFORE THE CRAIG CURSE IS UPON US ALL!

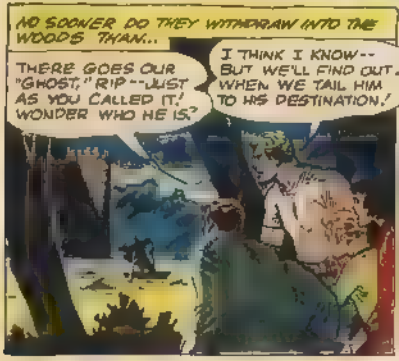
NO SOONER DO THEY WITHDRAW INTO THE WOODS THAN...
THERE GOES OUR "GHOST," RIP--JUST AS YOU CALLED IT! WONDER WHO HE IS?
I THINK I KNOW--BUT WE'LL FIND OUT WHEN WE TAIL HIM TO HIS DESTINATION!

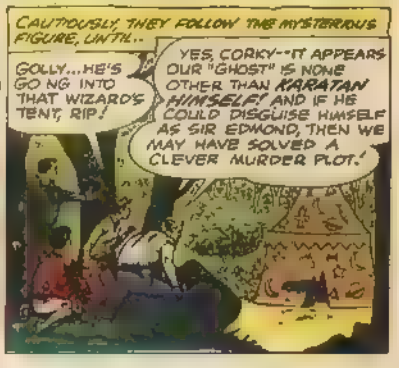
CAUTIOUSLY, THEY FOLLOW THE MYSTERIOUS FIGURE, UNTIL..
GOLLY... HE'S GOING INTO THAT WIZARD'S TENT, RIP!
YES, CORKY--IT APPEARS OUR "GHOST" IS NONE OTHER THAN KARATAN HIMSELF! AND IF HE COULD DISGUISE HIMSELF AS SIR EDMOND, THEN WE MAY HAVE SOLVED A CLEVER MURDER PLOT!

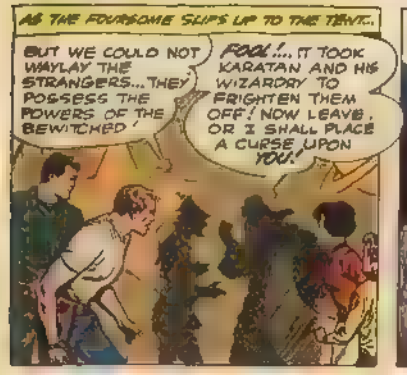
AS THE FOURSOME SLIPS UP TO THE TENT...
BUT WE COULD NOT WAYLAY THE STRANGERS... THEY POSSESS THE POWERS OF THE BEWITCHED!
FOOL!... IT TOOK KARATAN AND HIS WIZARDRY TO FRIGHTEN THEM OFF! NOW LEAVE, OR I SHALL PLACE A CURSE UPON YOU!

SO KARATAN WAS ALSO BEHIND THAT ATTACK ON THE ROAD!
CHECK, JEFF! NOW LET'S HAVE A FEW WORDS WITH THIS PHONY!

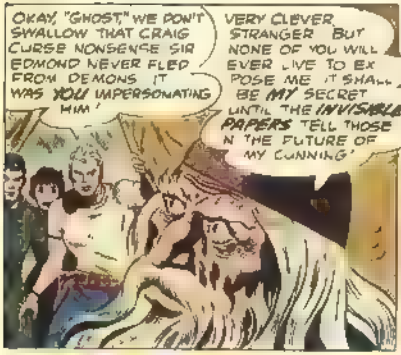
OKAY, "GHOST," WE DON'T SWALLOW THAT CRAIG CURSE NONSENSE SIR EDMOND NEVER FLED FROM DEMONS IT WAS YOU IMPERSONATING HIM!
VERY CLEVER STRANGER BUT NONE OF YOU WILL EVER LIVE TO EXPOSE ME IT SHALL BE MY SECRET UNTIL THE INVISIBLE PAPERS TELL THOSE IN THE FUTURE OF MY CUNNING!

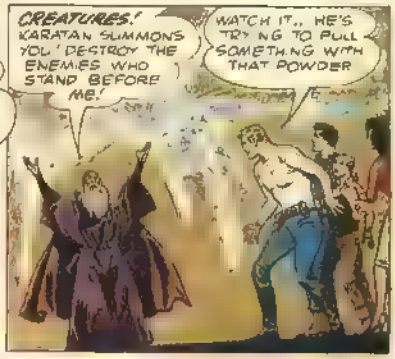
CREATURES! KARATAN SUMMONS YOU! DESTROY THE ENEMIES WHO STAND BEFORE ME!
WATCH IT.. HE'S TRYING TO PULL SOMETHING WITH THAT POWDER

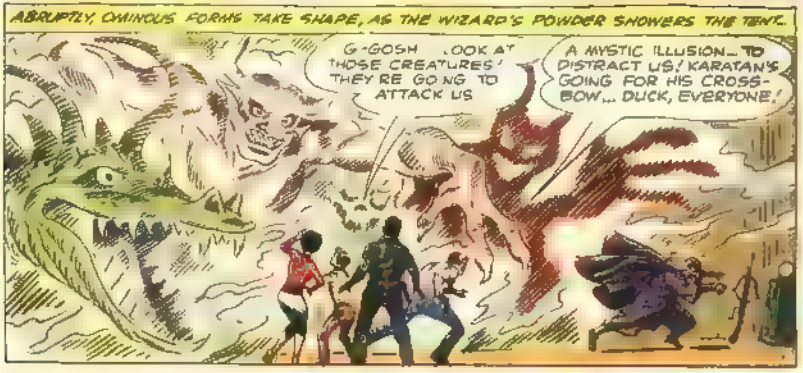
ABRUPTLY, OMINOUS FORMS TAKE SHAPE, AS THE WIZARD'S POWDER SHOWERS THE TENT.
G-GOSH LOOK AT THOSE CREATURES! THEY'RE GOING TO ATTACK US
A MYSTIC ILLUSION... TO DISTRACT US! KARATAN'S GOING FOR HIS CROSS-BOW... DUCK, EVERYONE!

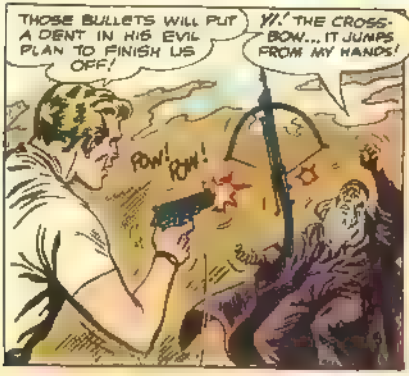
THOSE BULLETS WILL PUT A DENT IN HIS EVIL PLAN TO FINISH US OFF!
YI! THE CROSS-BOW... IT JUMPS FROM MY HANDS!
POW! POW!

IN THAT SAME INSTANT
MY CHEST! I CAN SCARCELY BREATHE. O-OH
HE'S HAVING A HEART ATTACK!

AFTER RIP EXAMINES THE WIZARD...
KARATAN IS DEAD.. AND WE STILL HAVEN'T CONCRETE PROOF THAT HIS CURSE AGAINST THE CRAIG FAMILY WAS A HOAX!
DON'T BE DISCOURAGED, RIP! PERHAPS THERE'S SOMETHING AMONG HIS PERSONAL EFFECTS! LET'S LOOK.
AND AS THEY SEARCH EVERY INCH OF THE TENT..
ODD... A DIARY OF SOME KIND. BUT NOTHING IS WRITTEN ON THE PAGES!
WHAT?! I THINK YOU'VE HIT ON SOMETHING, BONNIE! JUST BEFORE KARATAN DIED, HE SAID HIS SECRETS WOULD BE RECORDED ON "INVISIBLE PAPERS!"
OF COURSE.. HE MENTIONED SOMETHING ABOUT INFORMING THE PEOPLE OF THE FUTURE OF HIS CUNNING!
EXACTLY! IT'S MY HUNCH THE WIZARD DISCOVERED SOME SORT OF SOLUTION THAT WOULD BRING HIS WRITING OUT ON THESE PAGES AFTER HIS DEATH! LET'S GET BACK TO THE TIME SPHERE!
RETURNING TO THE SPHERE, THE TIME MASTER AND HIS FRIENDS WHISK THROUGH THE TIME DIMENSION, UNTIL...
LOOK!...AS WE PASS THROUGH THE CENTURIES, KARATAN'S WRITING IS BECOMING VISIBLE! IT'S... ALMOST LIKE A CONFESSION!
YES, BONNIE! HIS SECRET WRITINGS REVEAL THAT HE MURDERED SIR EDMOND, JUST AS I FIGURED!
KARATAN KNOCKED SIR EDMOND UNCONSCIOUS AND THREW HIS BODY INTO THE MOAT! THEN HE DISGUISED HIMSELF AS EDMOND, WENT THROUGH HIS "DEMON" ACT, AND SWAM AWAY UNDER WATER TO SAFETY!
I GET IT NOW... TO WIN BACK THE FAVOR OF THE KING, KARATAN MADE HIS CURSE COME TRUE!
WELL, THAT CLINCHES IT! WE'VE GOT THE EVIDENCE WE NEEDED TO PROVE THE CRAIG CURSE A HOAX!
NOW, MARTIN CAN GET MARRIED... AND WE'VE EXPERIENCED ANOTHER TIME ADVENTURE FOR OUR FILES!
the End

Gems of Destiny !

A PIECE OF *JADE* RUBBED IN THE HAND WAS ONCE REGARDED BY THE CHINESE TO GUARANTEE SUCCESS IN ANY NEW BUSINESS VENTURE OR FINANCIAL ENTERPRISE...

SO POTENT WERE THE MAGIC POWERS BELIEVED IMPRISONED IN A *SAPPHIRE* THAT A MERE GLANCE AT THE GEM WAS CONSIDERED SUFFICIENT TO MAKE THE VIEWER'S EYES STRONG ENOUGH TO PROTECT HIM AGAINST ANY EVIL INFLUENCE...

THE SMOKY-BLUE *CHALCEDONY* USED TO BE WORN BY SUPERSTITIOUS SAILORS AS A PROTECTION AGAINST SHIPWRECKS AND TO BRING THEM VICTORY IN NAVAL CONFLICTS...

WHEN MAGICIANS OF ANCIENT EGYPT WERE CALLED UPON TO BRING RAIN TO ARID LANDS, THEY DIPPED AN *AMETHYST* INTO THE NILE RIVER AND POINTED WITH A STAFF WHERE A RAINFALL WAS DESIRED...

The *BEST* Comics are *STILL* 10¢

ADVERTISEMENT

DO YOU WANT SPENDING MONEY?

Sell these popular Patriotic and Religious Mottoes

SEND US NO MONEY IN ADVANCE

Just write and ask us to send you 40 of these beautiful glittering mottoes which the public likes so well. Sell them easily and quickly to your friends and neighbors for only 35c each. At the end of 14 days send back, if you wish, all mottoes you have not sold, and send us only 25c for each you have sold. You keep all the rest of the money.

IF YOU SELL 25, YOU KEEP $2.50

IF YOU SELL 30, YOU KEEP $3.00

IF YOU SELL ALL 40 YOU KEEP $4.00

REMEMBER: No money is needed in advance. You take no risks. You can return all the mottoes you do not sell. You do not pay shipping costs or split your commissions. You keep all the profit on each sale.

WRITE FOR COMPLETE DETAILS TO

STEPHENS CREDIT SALES
Dept. NA P. O. Box 1004
Nashville, Tennessee

BOYS! GIRLS! LADIES! MEN!

WIN

A BEAUTIFUL NEW PHOTO RING!

with compartment for your favorite picture!

Ring is a real dazzler! Made of sturdy brass in a 16K gold electroplated finish. Size quickly adjustable to fit ANY finger!

WHO ARE THESE FAMOUS AMERICANS?

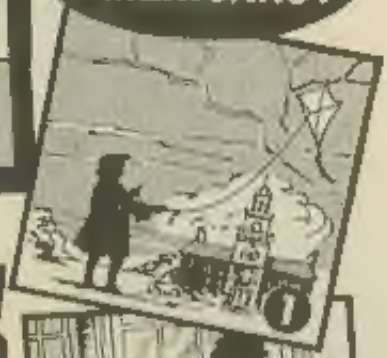

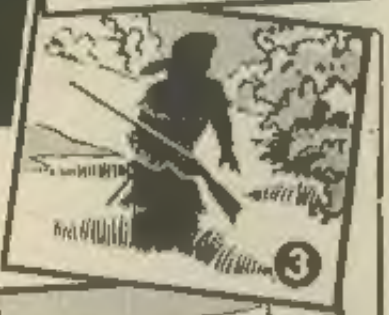

EASY AS ROLLING OFF A LOG!

Just CHECK COUPON Below Giving Name That Goes With Each Picture! If You Get All 4 Right, We'll Send You

PHOTO RING *Absolutely* FREE!

The NEWEST STYLE in Personal Jewelry! Wear your favorite picture in this beautiful, gleaming PHOTO RING! Think how your friends will envy you when they see it! And it's so EASY — and so much FUN — to win! Just check on coupon the correct names of the 4 FAMOUS AMERICANS shown in the pictures and mail to us. If you name all 4 correctly, we'll send you ABSOLUTELY FREE your OWN PERSONAL PHOTO RING with space for your favorite picture and PLASTIC PICTURE SHIELD to protect it. Also, we'll send you BIG, FREE CATALOG of wonderful PREMIUMS — Bikes, Wrist Watches, Guns, Dolls, and dozens of others — which you can easily get for your very own! Simply offer White CLOVERINE BRAND SALVE, easily sold to friends, relatives and neighbors, at 50¢ a package, and choose your PREMIUM or CASH COMMISSION. But right NOW, get your FREE PHOTO RING! Name correctly the 4 Famous Americans shown at right and RUSH COUPON TO US TODAY!

ACT NOW

BE THE FIRST

WE ARE RELIABLE!

BE THE FIRST!

HURRY! HURRY!
WIN A PHOTO RING!
ABSOLUTELY FREE!

Just name correctly the 4 Famous Americans in the pictures above. Check names on coupon — fill in rest of coupon, mail to us at once.

IT'S EASY TO WIN!
ACT RIGHT AWAY!

WILSON CHEMICAL CO.
Dept. 13-115 Tyrone, Pa.

MAIL THIS COUPON TODAY
WIN BEAUTIFUL NEW PHOTO RING!

WILSON CHEMICAL CO., DEPT. 13-115 TYRONE, PA.

Famous Americans shown in pictures are: (check 4 only)

☐ Benjamin Franklin ☐ Daniel Boone ☐ Betty Ross ☐ Molly Pitcher ☐ Paul Revere ☐ Thomas Jefferson

If I am a winner, rush my GENUINE 16K GOLD FINISH PHOTO RING and 14 packages of White CLOVERINE BRAND SALVE to sell at 50¢ a package. I will remit amount asked within 30 days, select a PREMIUM or keep CASH COMMISSION as explained under Premium in Catalog sent with order, postage paid to start.

Name_____ Age_____

Street_____ RD_____ Box_____

Town_____ Zone_____ State_____

PRINT LAST NAME HERE

Paste coupon on postcard or mail in envelope today!

8-Vol. Encyclopedia

Movie Projector

Complete Fishing Outfit

Pool Table Set

Big-3 Hunting Set

Croquet Set

Remington Typewriter

Mark XII Flash Camera

Wrist Watches

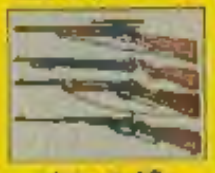
4 Daisy Air Rifles

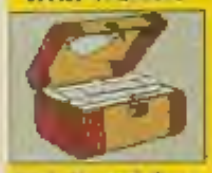
Girls Travel Case

Pup Tent

Major League Glove

Sleeping Bag

Full String Guitar

Complete Archery Set

Pocket Radio

Chemcraft Lab.

3-Speed Bicycle

Basketball & Goal

MAKE MONEY

GET PRIZES

with Fast Selling American Seeds

Take your choice of these wonderful prizes. They can be yours—quickly, easily. Many prizes shown here and many more in our Big Prize Book are given WITHOUT COST for selling just one 48-pack order of American Vegetable and Flower Seeds at 15¢ a pack. Some of the larger prizes require more sales or extra money as explained in the Big Prize Book.

Send NO MONEY, We Trust You

Everybody wants American Seeds. They're fresh and ready to grow. You'll sell them quickly to family, friends and neighbors. Many boys and girls sell their packs in one day. You can too—and get your prize at once. Or, if you want money instead of a prize, keep $2.40 for every 48-pack order you sell. Mail coupon today for your first order of American Seeds and Big Prize Book—give the other coupon to a friend.

AMERICAN SEED CO.
Dept. 102
Lancaster, Pa.
OUR 43rd YEAR

MAIL ONE COUPON TODAY
Give the Other to a Friend

AMERICAN SEED CO., Dept. 102, Lancaster, Pa.

Please send me your Big Prize Book and one order of 48 packs of American Seeds. I'll sell them at 15¢ a pack, send you the money and choose my prize. Send seeds checked.

☐ All Flower Seeds ☐ Mixed Vegetable and Flower Seeds

Name _____

Address _____

Town _____ State _____

AMERICAN SEED CO., Dept. 102, Lancaster, Pa.

Please send me your Big Prize Book and one order of 48 packs of American Seeds. I'll sell them at 15¢ a pack, send you the money and choose my prize. Send seeds checked.

☐ All Flower Seeds ☐ Mixed Vegetable and Flower Seeds

Name _____

Address _____

Town _____ State _____

EXTRA! WIN A GRAND AWARD
in our $1800.00 PROMPTNESS CONTEST

You have an opportunity to win an RCA Victor TV Set, a Motor Powered Speedmobile, Stereo Record Player or $100.00 in cash. Information sent with Big Prize Book and Seeds. Be prompt! Mail coupon now!

RCA VICTOR TV

MOTOR POWERED SPEEDMOBILE

STEREO HI-FI RECORD PLAYER

$100 IN CASH